

Patient report

Bio-Rad DATE: 11/22/2019
D-10 TIME: 11:00 AM
S/N: #DJ4I016123 Software version: 4.30-2
Sample ID: 10536421
Injection date 11/22/2019 10:34 AM
Injection #: 20 Method: HbA1c
Rack #: --- Rack position: 4

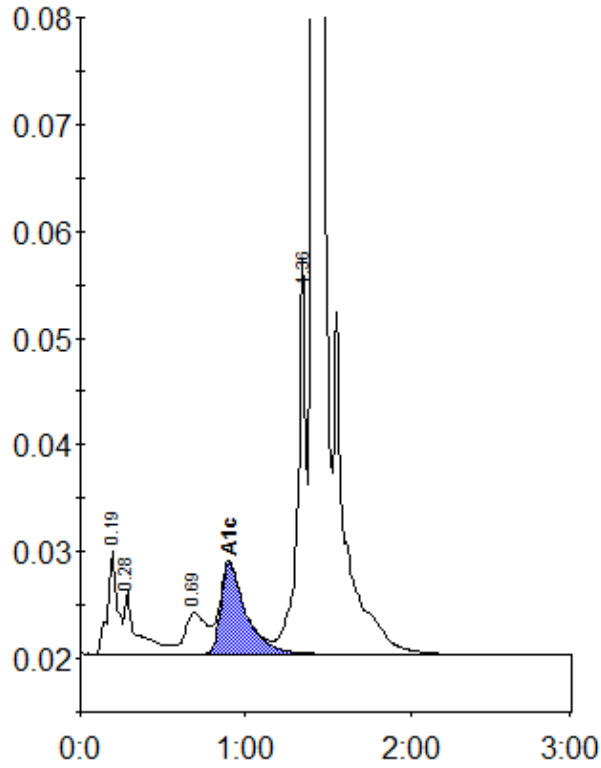

Peak table - ID: 10536421

Peak	R.time	Height	Area	Area %
A1a	0.19	9550	39732	1.6
A1b	0.28	5839	32197	1.3
LA1c/CHb-1	0.69	3837	34922	1.4
A1c	0.90	8501	90429	5.2
P3	1.36	36955	132282	5.4
A0	1.41	715101	2142494	86.7
Total Area:	2472055			

Concentration:	%
A1c	5.2